

TITLE Team Meeting

Project No. _____

From Page No.

Review C-code

- this is the programming language used

- pick up Renesas board for interfacing practice using C coding.

Keep everything simple. It's better to have something simple that works all the time rather than complex that barely works

* Meet Conrad this Friday

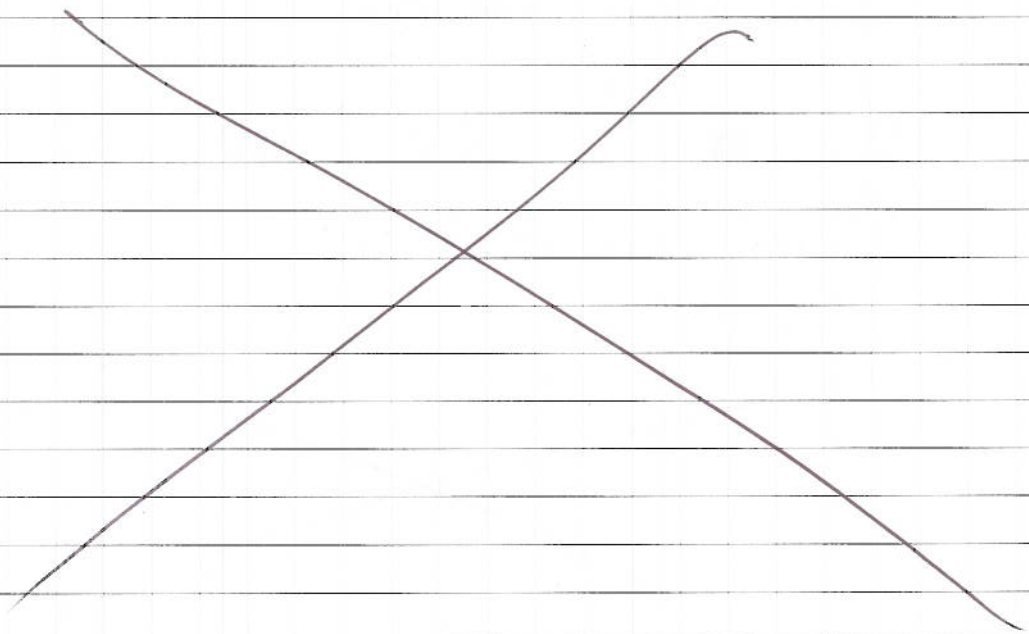

To Page No.

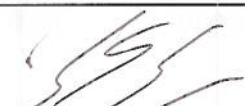
SIGNATURE 	DATE 10/20/08	WITNESSED & UNDERSTOOD BY	DATE
--	------------------	---------------------------	------

TITLE Conrad Meeting

From Page No.

Need to start IDing materials needed for ^{future} PO. Look through robot - use any old parts.

\$1K budget - no exceptions

Some rules:

- 1) No tape (screws & bolts preferred)
- 2) Locks on connections
- 3) If it works, don't change it
- 4) Fresh batteries

ASME may be able to help - find his email and contact him.

To Page No.

SIGNATURE

DATE

WITNESSED & UNDERSTOOD BY

DATE

10/24/08

TITLE Price of Materials



From Page No.

Lowes

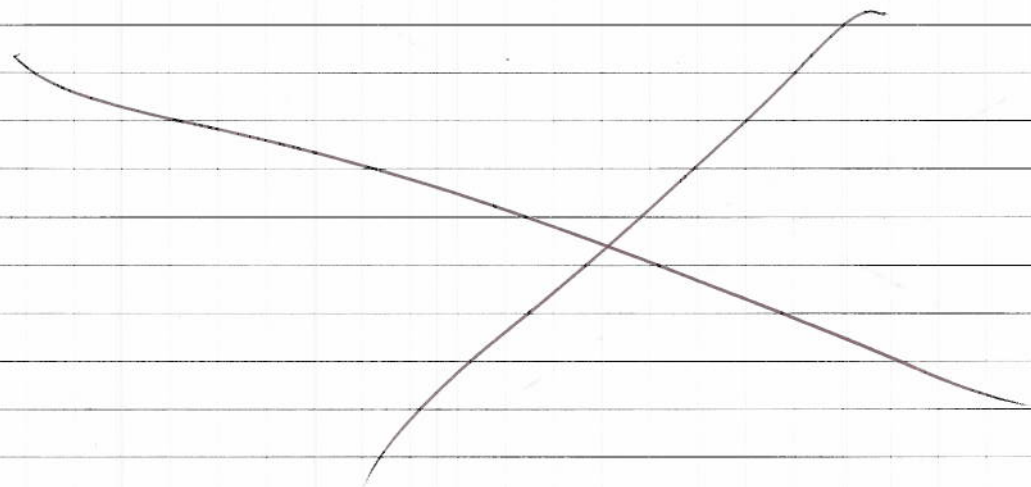
6' Topsoil turf carpet	43¢/ft ²
12' Ivy Topsoil turf	44¢/ft ²
1/16" x 1" - 8' Alum. angle	\$11.97
1/16" x 1/2" - 8' Alum angle	\$ 5.47
24" x 30" steel sheet	\$119.97
10/24 x 3/8" 10 screws + nuts	98¢
Light switch	\$14.57
cord organizer	\$15.98
500' 14 solid THHN wire	14¢/ft
circuit breaker	\$13.11



To Page No.

SIGNATURE 	DATE 10/29/08	WITNESSED & UNDERSTOOD BY 	DATE
--	------------------	--	------

From Page No.

Met w/ Archana, Arpana + Subu 9:15am - 10:30am

— Use DC motors?

— Look at servo motors.

— Can re-use servo motors from old robot.

* Design recyclable entry.

• Get better idea of design.

• Come up w/ PO

• Steven will research motors

• Work on Renesas board.

• Richard looks at mechanic operations.

To Page No.

SIGNATURE

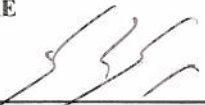

DATE

11/07/08

WITNESSED & UNDERSTOOD BY

DATE

TITLE Drawings

From Page No. _____

Sorting drawing

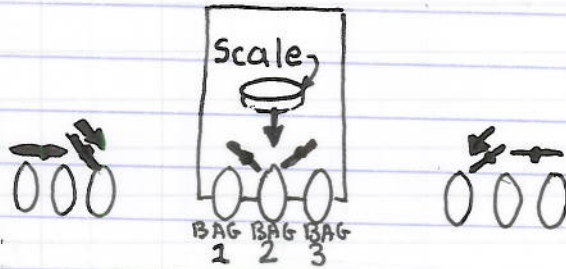
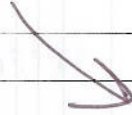

Entry (collection) for robot

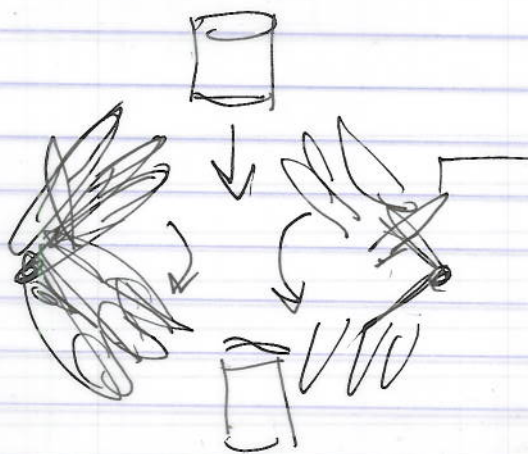

To Page No. _____

SIGNATURE

DATE

11/08/08

WITNESSED & UNDERSTOOD BY

2012

DATE

From Page No.

Better drawing for item collection.

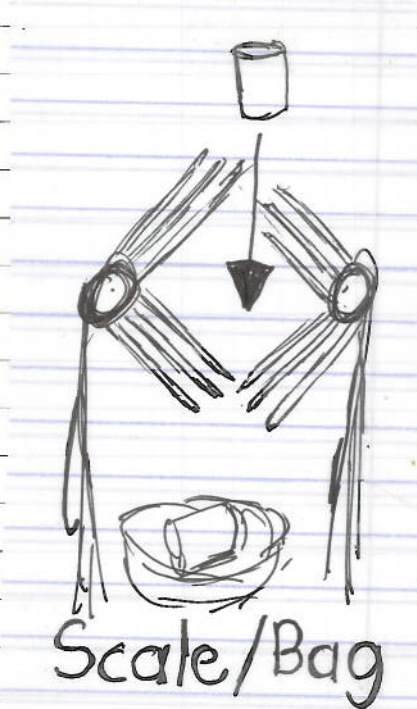
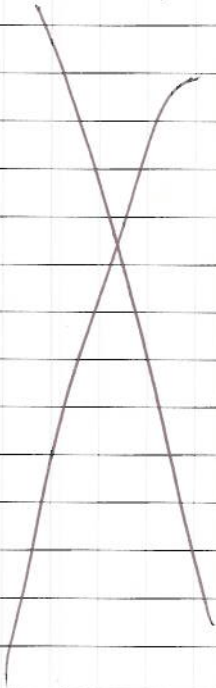

Detection is accomplished by use of the SRF05 sensor. After detection, 3 pairs of aluminum rods acting as arms would sweep the recyclable into the robot.

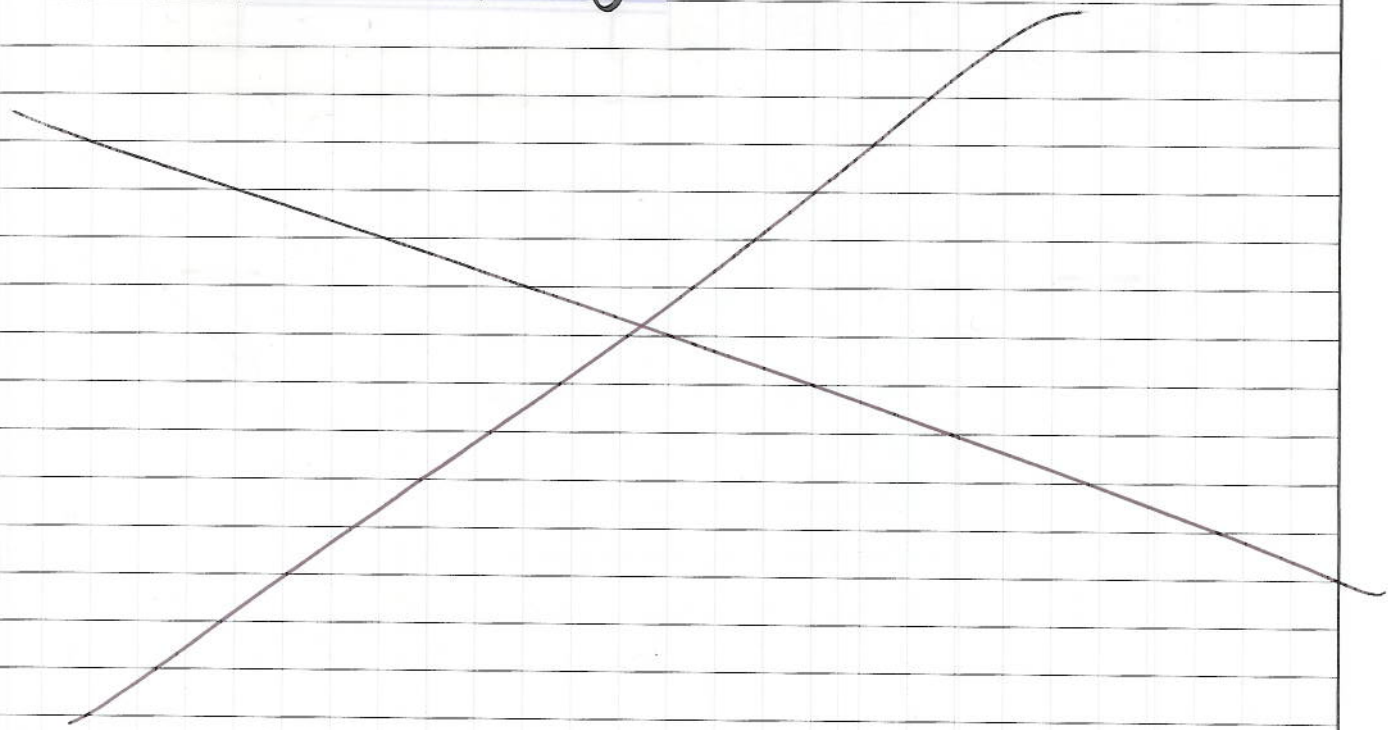

SIGNATURE		DATE		WITNESSED & UNDERSTOOD BY		DATE	
		11/15/08					

TITLE Drawings

From Page No. _____

Illustration of Robot design #2

A sweeper
w/ mounted
sensors sweeps
a single recy-
clable up on
an angled ramp
that would then
lift up through
either spring
action or a
component
that can
expand to be



Astroturf...

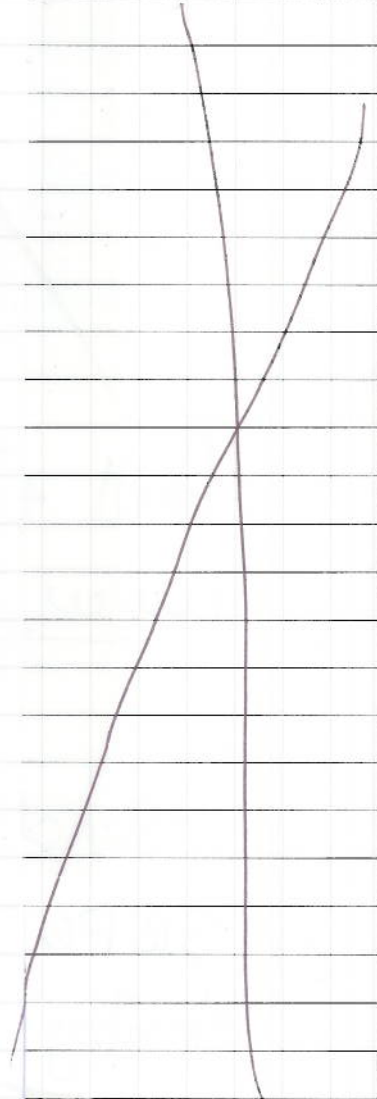

placed under the ramp so that the recyclable will be
able to fall on a scale inside the robot later used for sorting

To Page No. _____

SIGNATURE

DATE

4/20/08

WITNESSED & UNDERSTOOD BY

DATE

From Page No.

Talked about phidget force sensor.
— could be used to detect weight of objects.

Phidget Force Sensor

(SKU# 33030)
\$9.13 USD

QTY  add to cart

10+ Units for \$8.22 each.
25+ Units for \$7.76 each.

Status: In Stock

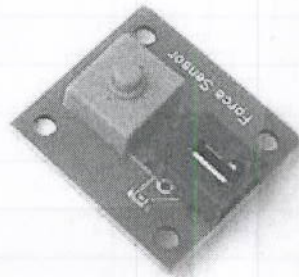

Hall effects sensor?

www → robotics marketplace
→ high priced.

Send email (Decoder)

SR FOS - free can use 4/5

Hobby Engineering

→ OK for BOM

To Page No.

SIGNATURE

DATE

11/21/08

WITNESSED & UNDERSTOOD BY

DATE

TITLE Conrad Meeting Cont'd

Book No. _____

Project No. _____

From Page No.

Send two POs in excell file

→ lowes

→ something else?

Study Bearing

→ Servo's w/ Gears?

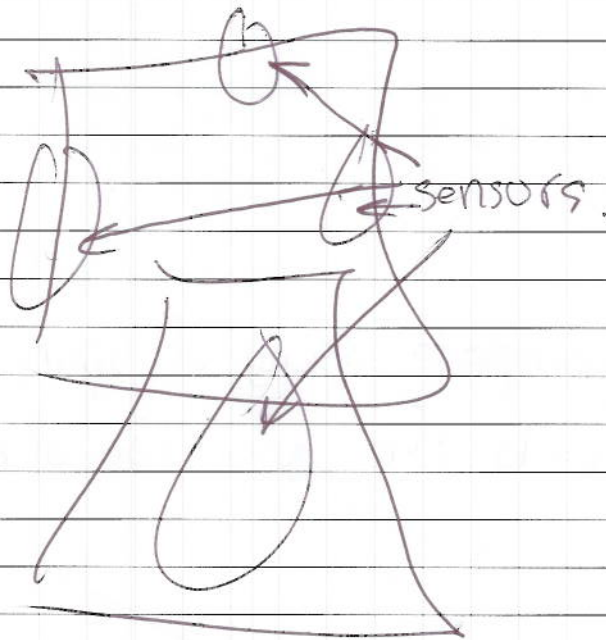

Use convex casters

→ find good casters

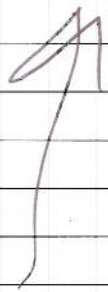

coming in

To Page No.

SIGNATURE

[Handwritten signature]

DATE

11/23/08

WITNESSED & UNDERSTOOD BY

DATE

From Page No.

w/o any sorting w/ simplicity in mind, this design features a bag engulfing the entire body of the robot.



This design allows complete usage of space w/ error reduction due to the omission of a sorting process.

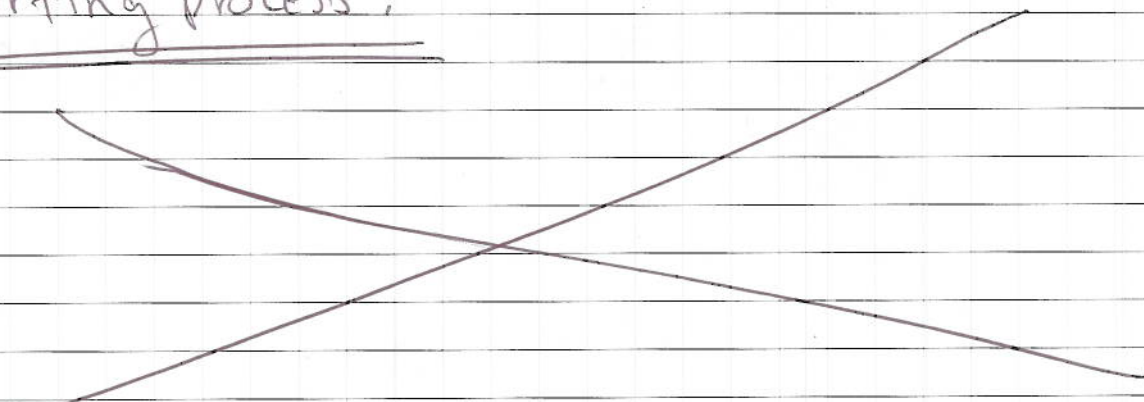

To Page No.

SIGNATURE

[Handwritten signature]

DATE

11/25/08

WITNESSED & UNDERSTOOD BY

DATE

TITLE Submissions

Project No. _____

From Page No.

Team met & sub changes and updates were made to the Gantt Chart & P.O.

More discussions on Design

→ Use simple design idea (Implement this first)

• Page 16

→ Omit Sorting process

Submission of P.O. to Conrad

→ Meeting setup for Poster & documents.

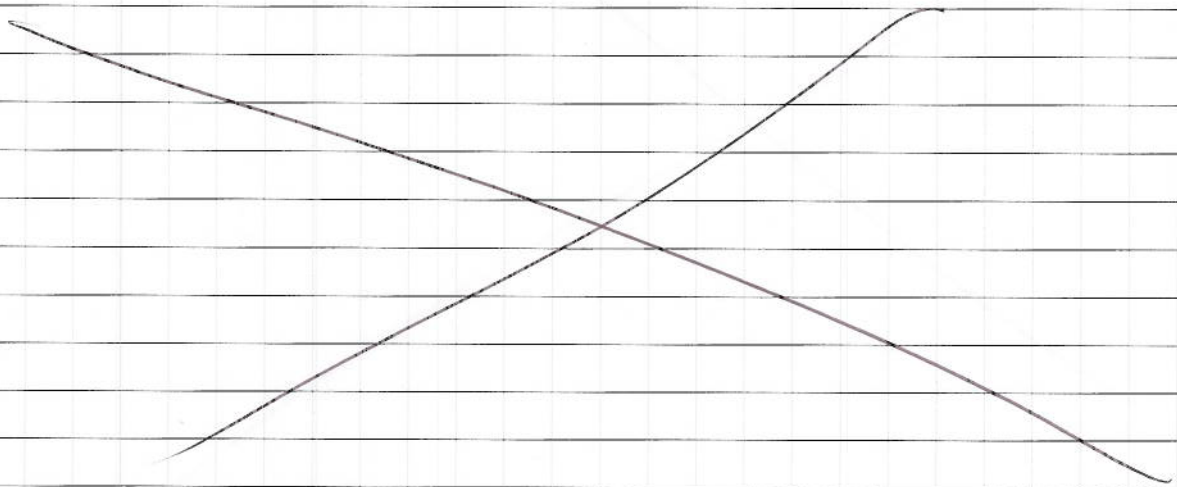

To Page No.

SIGNATURE

[Handwritten signature]

DATE

12/01/06

WITNESSED & UNDERSTOOD BY

DATE

From Page No.

IEEE Project - Design for Review Document updated.

Gantt Chart updated

Poster layout created

P.O. updated

→ Setup meeting on 12/07/08

→ Need to ask about printing the poster!

→ Email Conrad Design Doc.

To Page No.

SIGNATURE

SSS,

DATE

12/04/08

WITNESSED & UNDERSTOOD BY

DATE